Toccata in D minor - opening

J. S. Bach; piano adaptation by NoteP

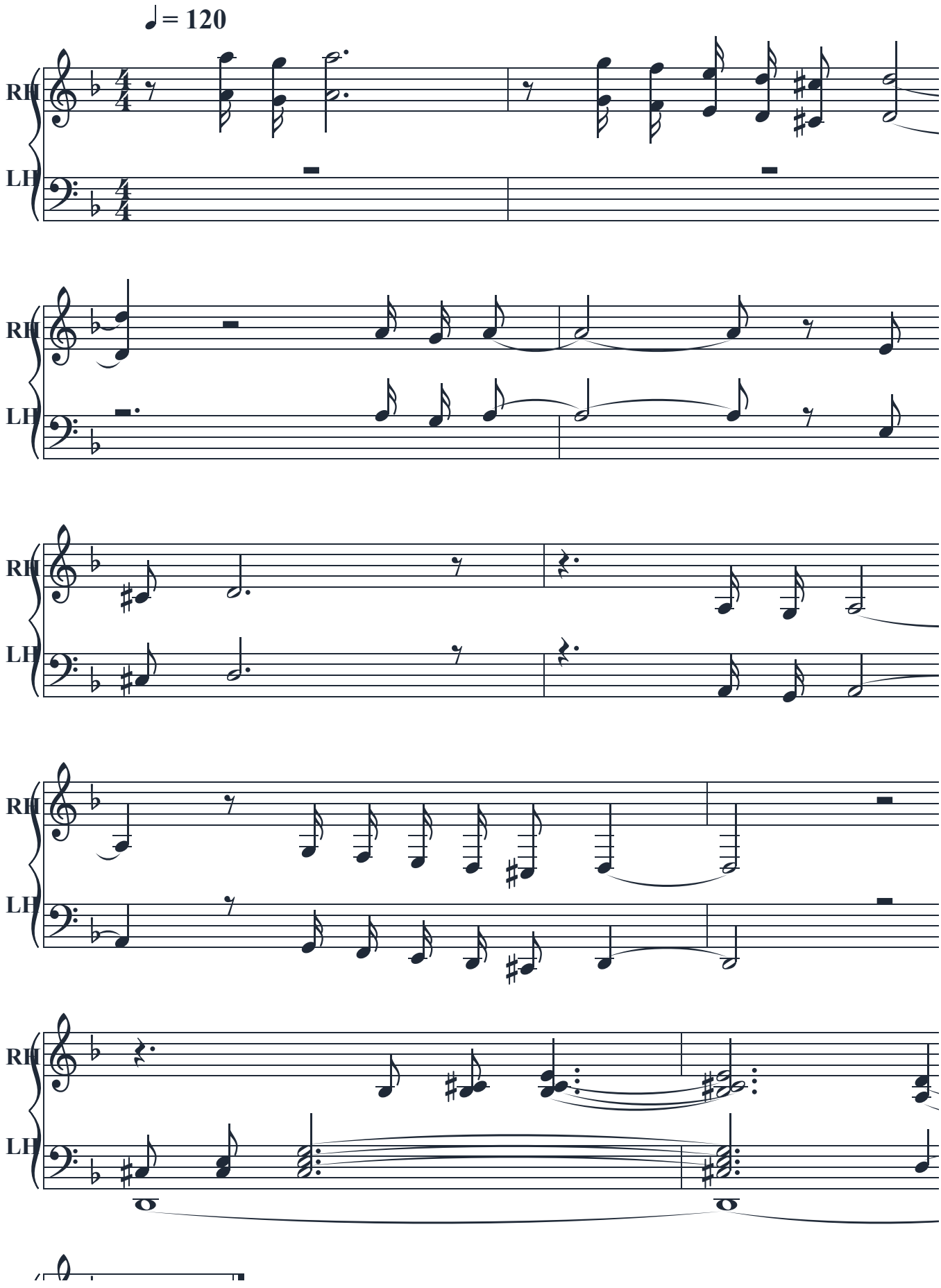



Bach: Toccata in D minor - piano opening · J. S. Bach (traditional attribution) (The composition and source typesetting are public domain.)

Interactive player: https://www.noteplaymusic.com/sheet-music/bach-toccata-opening/