Carol of the Bells (Shchedryk) — melody and tolling bas

Mykola Leontovych (1916); arranged by NoteP

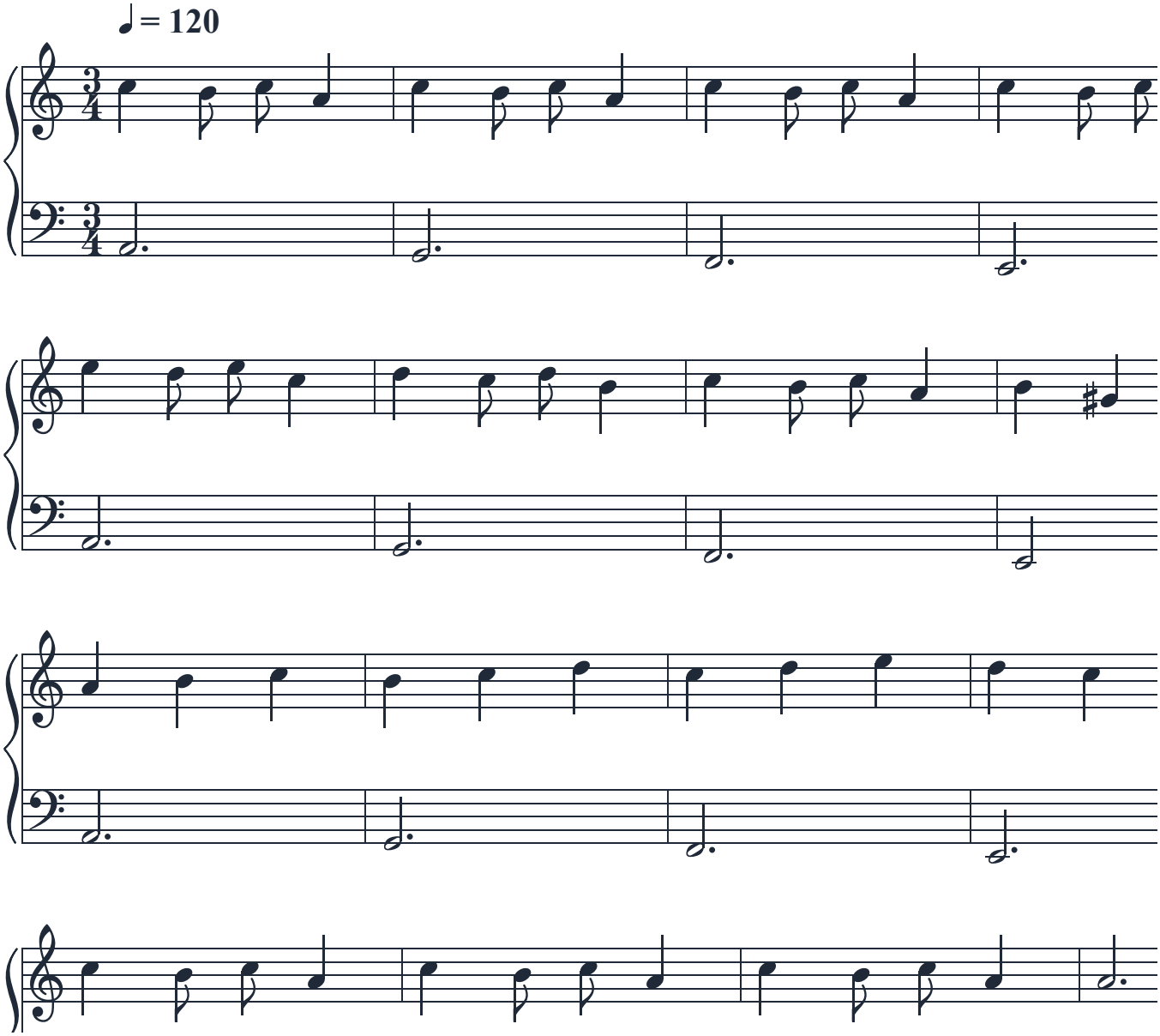

Carol of the Bells (Shchedryk) — melody and tolling bass · Mykola Leontovych

(The 1916 musical composition by Mykola Leontovych (1877–1921) is in the public domain worldwide. Instrumental piano arrangement only; no 1936 English lyrics are used.)

Interactive player: https://www.noteplaymusic.com/sheet-music/carol-of-the-bells/