Dies Irae — chant and tolling bass

Traditional 13th-century chant; arranged by NotePl

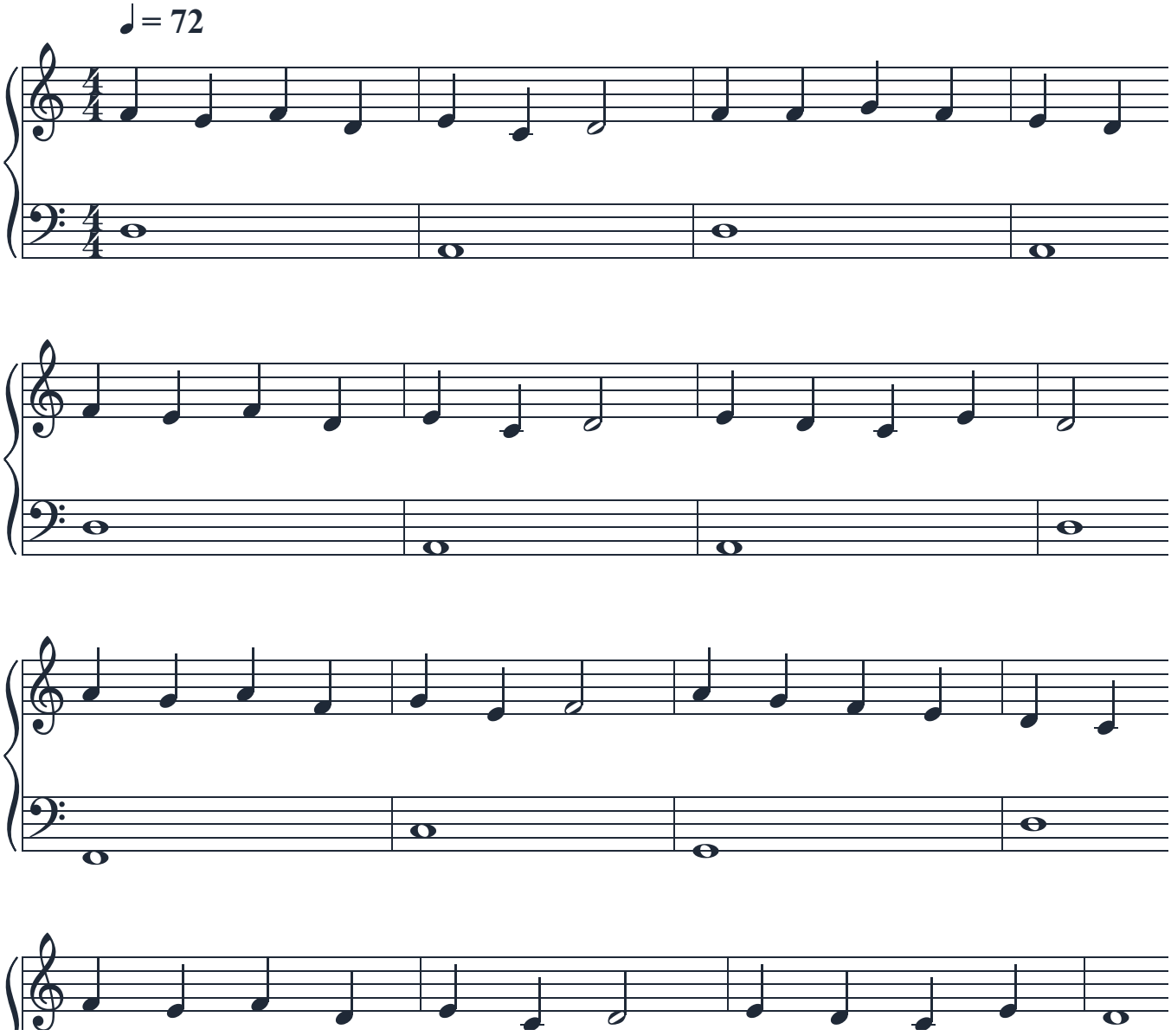

Dies Irae — chant and tolling fifths · Traditional 13th-century chant (quoted by Berlioz & Liszt) (Public domain medieval melody. Teaching arrangement newly authored by NotePlayMusic.)

Interactive player: https://www.noteplaymusic.com/sheet-music/dies-irae/