Frere Jacques - melody and bass

Traditional; arranged by NoteP

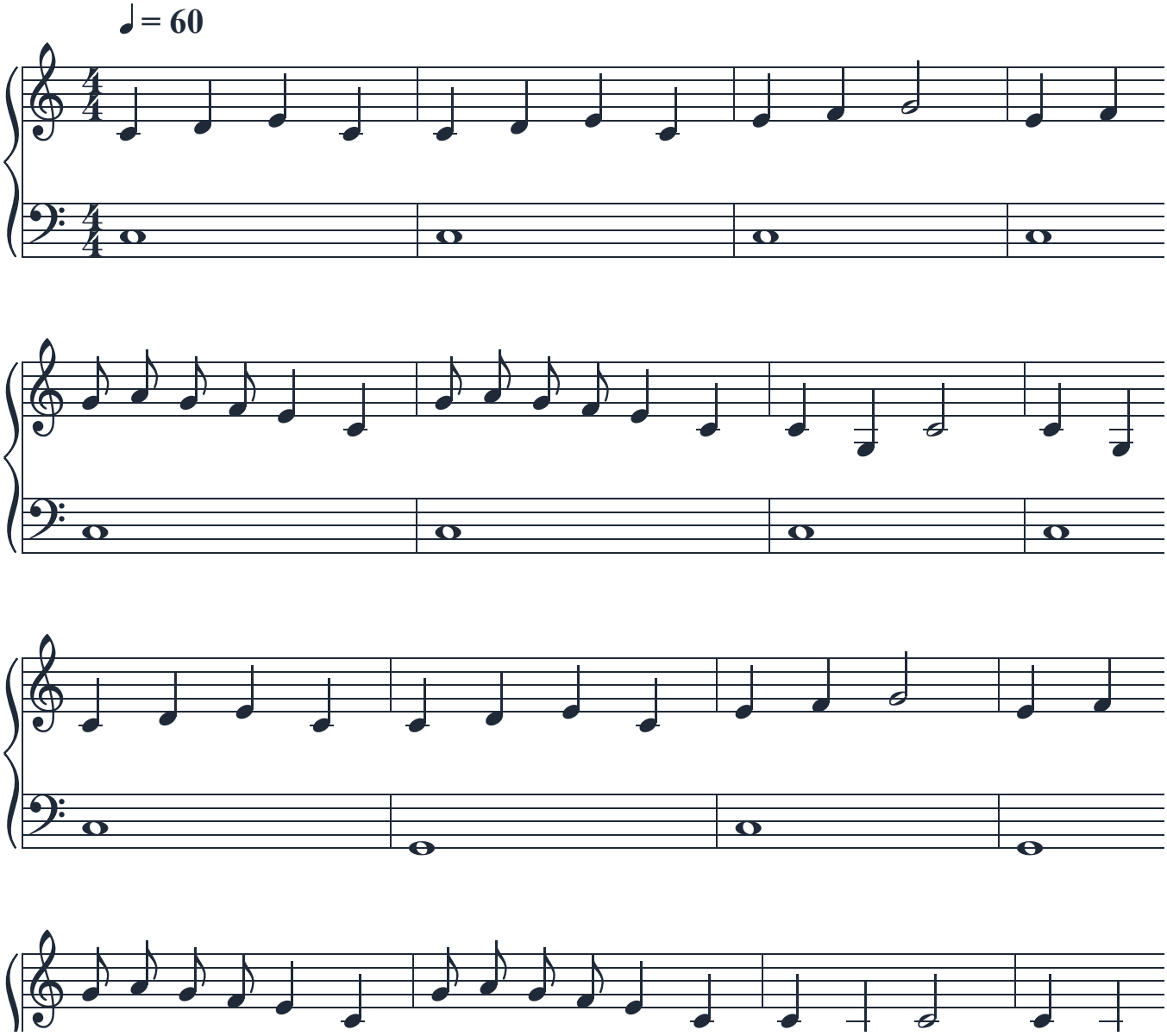

Frere Jacques - melody and bass · Traditional French round (Mysid's reference notation is dedicated to the public domain under CC0 1.0. The bass exercise is newly authored by NotePlayMusic.)

Interactive player: https://www.noteplaymusic.com/sheet-music/frere-jacques/